5. OBERGESCHOSS
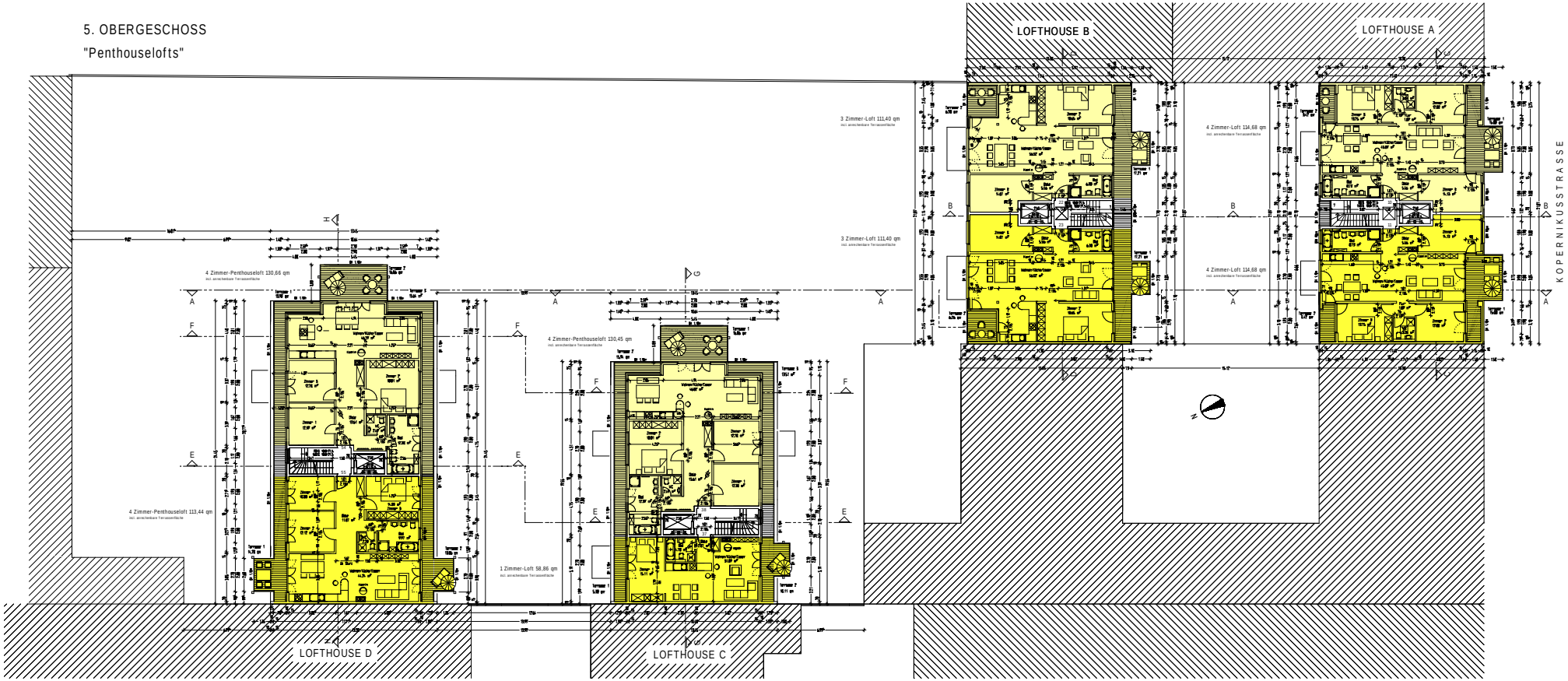
"Penthouselofts"